

SPANISH TOWN HIGH SCHOOL
UNIFORM PATTERN

GRADE 9 BOYS (LOWER SCHOOL 2023 - 2024)

GRADE 9 BOYS wear:

KHAKI SHIRTS with short sleeves (8" LONG)

- Shirt should not fit close to upper body.
- Shirt side should not be altered from the original style.
- Shirt should be 8 - 10 inches below the natural waistline (so that it can be properly tucked and stay in the pants).
- Under shirts must not be visible (V-neck under shirt or merino is recommended either black or white).
- Shirt should have Maroon Epaulettes with THREE (3) vertical GOLD STRIPES stitched on each. The Epaulettes are sold at the school.

KHAKI PANTS

- Pants must fit the natural waistline.
- PANTS should not be worn on the hip for school.
- Pants legs should free flowing to allow movement.
- Pants legs should NOT BE STITCHED - either at knee or lower leg section of pants.
- Pants should fit the natural waist to AVOID ADJUSTING the waistline.
- BLACK LEATHER BELT with standard buckle - No designer buckle allowed.
- Black shoes and black socks - No coloured patterns or accessories on shoes - No sneakers will be allowed. ANKLE SOCKS NOT ALLOWED

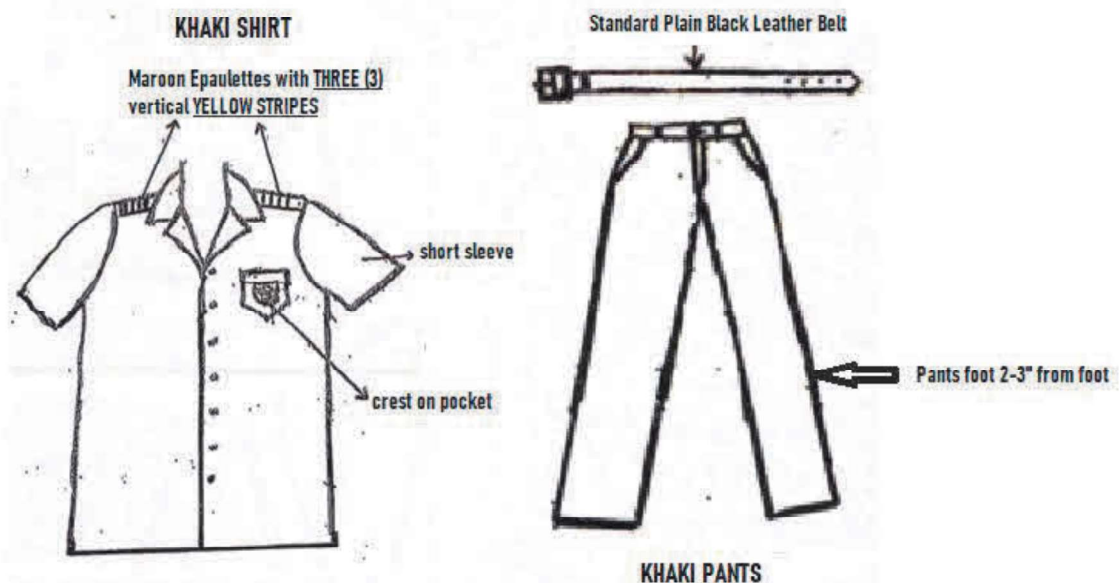

SPANISH TOWN HIGH SCHOOL
UNIFORM PATTERN

GRADE 9 GIRLS (LOWER SCHOOL 2023 - 2024)

GRADE 9 GIRLS wear:

TUNIC AND BLOUSE

- **GOLD BLOUSE WITH SHIRT COLLAR AND SHORT SLEEVE (8" LONG).**
- **MAROON TUNIC** with 6 box pleats - 3 in front and 3 in back with 6 kiss pleats - 2 in front, 2 in back and 2 at the side - PLEATS ARE NOT TO BE STITCHED BELOW WAISTLINE
- **TUNIC** should be 5 INCHES BELOW THE KNEES.
- **The TUNIC** must have sweetheart neckline (see diagram).
- **The TUNIC** should have 18 inches side zipper on the left and a pocket on the right side.
- **YELLOW BELT & BUCKLE** - 1½ inches WIDE with ½ INCH MAROON STRIP STITCHED IN THE CENTRE OF BELT.
- The **SCHOOL'S CREST** should be stitched on the left side of tunic.
- Black shoes and black socks (socks must be visible - folded at the ankle). **ANKLE SOCKS NOT ALLOWED**



Yellow belt & buckle (1 1/2") with 1/2" maroon strip stitched in the centre of belt

